

Patience - Take That

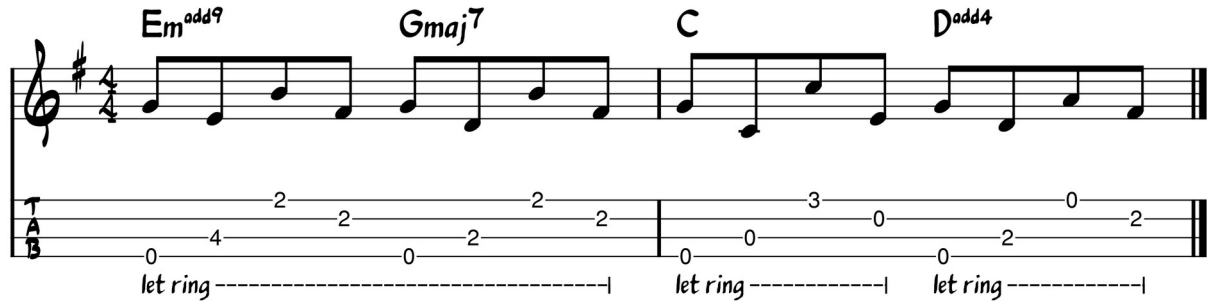
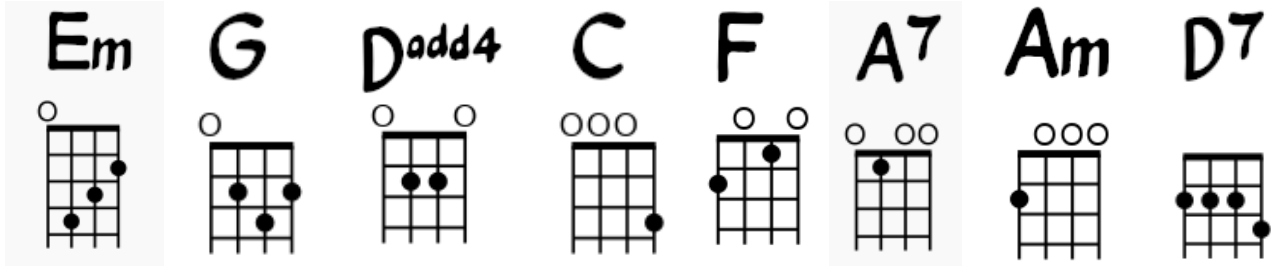

Use capo on 3rd fret for original key

Verse *(play once through verse chord sequence as intro)*

| 1 2 3 4 | 1 2 3 4 | 1 2 3 4 | 1 2 3 4 |

(With picking pattern)

| Em G | C Dadd4 | Em G | C Dadd4 |

...patience, I'm still hurting from a love I lost, I'm feeling your
 ...patience, I really wanna start over again I know you wanna be my

| Em G | C Dadd4 | Em G | C Dadd4 |

frustration That any minute all the pain will stop Just hold,
 salvation The one that I can al - ways de - pend I'll try

(strum every beat)

| C | G | C | A7 (cresc) |

me close, Inside, your arms, tonight, Don't be too hard on my emotions
 to be strong, believe me I'm trying to move on. It's complicated but understand me

Chorus

(strum 16th notes)

| Em C | G Dadd4 | Em C | G Dadd4 |

'Cause I ----- Need time ----- My heart is

| Em C | G Dadd4 | Em C | G Dadd4 |

numb has no feeling, so while I'm still healing just try ---- And have a little...

(1st time to verse, 2nd time to bridge, 3rd time repeat chorus and finish on Em)

Bridge (after 2nd chorus) *(continue strumming 16th notes)*

| F C | G | F C | G |

patience, yeah. Patience yeah cause these scars

(strum every beat)

| C G | Am G | D7 | D7 (break on 3) |

run so deep, it's been hard but I have to believe.... And have a little

(quiet picking pattern on chorus chords)

| Em C | G D | Em C | G D |

patience, have a little patience *(to chorus)*